

SEGREGATION / BOUNDARY LINE ADJUSTMENT SURVEY

PORTIONS OF SECTION 16, 17, & 21 TOWNSHIP 17 NORTH, RANGE 18 EAST, W.M., KITTITAS COUNTY, WASHINGTON.

NOTES:

1. THE PURPOSE OF THIS SURVEY IS TO PREPARE A MAP SHOWING PARCELS CREATED THROUGH EXEMPT SEGREGATION AND BOUNDARY LINE ADJUSTMENT. IT WAS NOT WITHIN THE SCOPE OF THIS PROJECT TO SET THE LOT CORNERS.
2. THIS SURVEY WAS PERFORMED USING A NIKON DTM-522 TOTAL STATION & A TRIMBLE 5700 DUAL FREQUENCY RECEIVER USING RTK METHOD. THE CONTROLLING MONUMENTS AND PROPERTY CORNERS SHOWN HEREON WERE LOCATED AND CHECKED FROM A CLOSED FIELD TRAVERSE IN EXCESS OF 1:10,000 LINEAR CLOSURE AFTER AZIMUTH ADJUSTMENT.
3. THIS SURVEY DOES NOT PURPORT TO SHOW ALL EASEMENTS OF RECORD OR OTHERWISE.
4. FOR SECTION SUBDIVISION, CORNER DOCUMENTATION AND ADDITIONAL SURVEY INFORMATION, SEE: BOOK 19 OF SURVEYS AT PAGE 53 AND BOOK 20 OF SURVEYS AT PAGE 15 AND THE SURVEYS REFERENCED THEREON.
5. ALL EASEMENT RADII ARE 25' UNLESS OTHERWISE SPECIFIED.

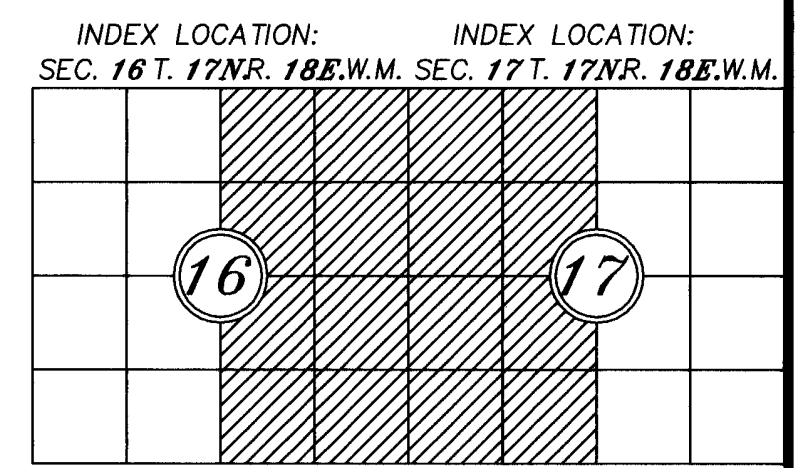
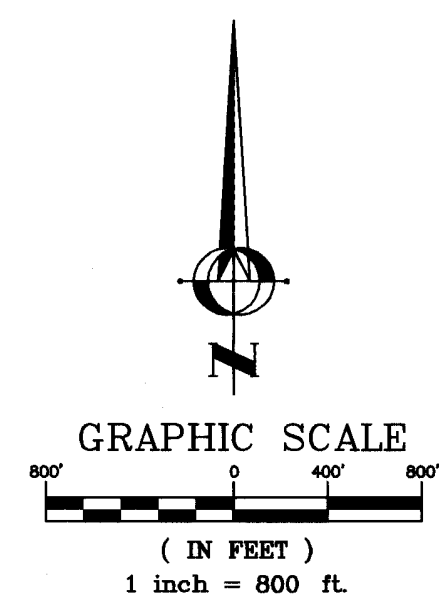
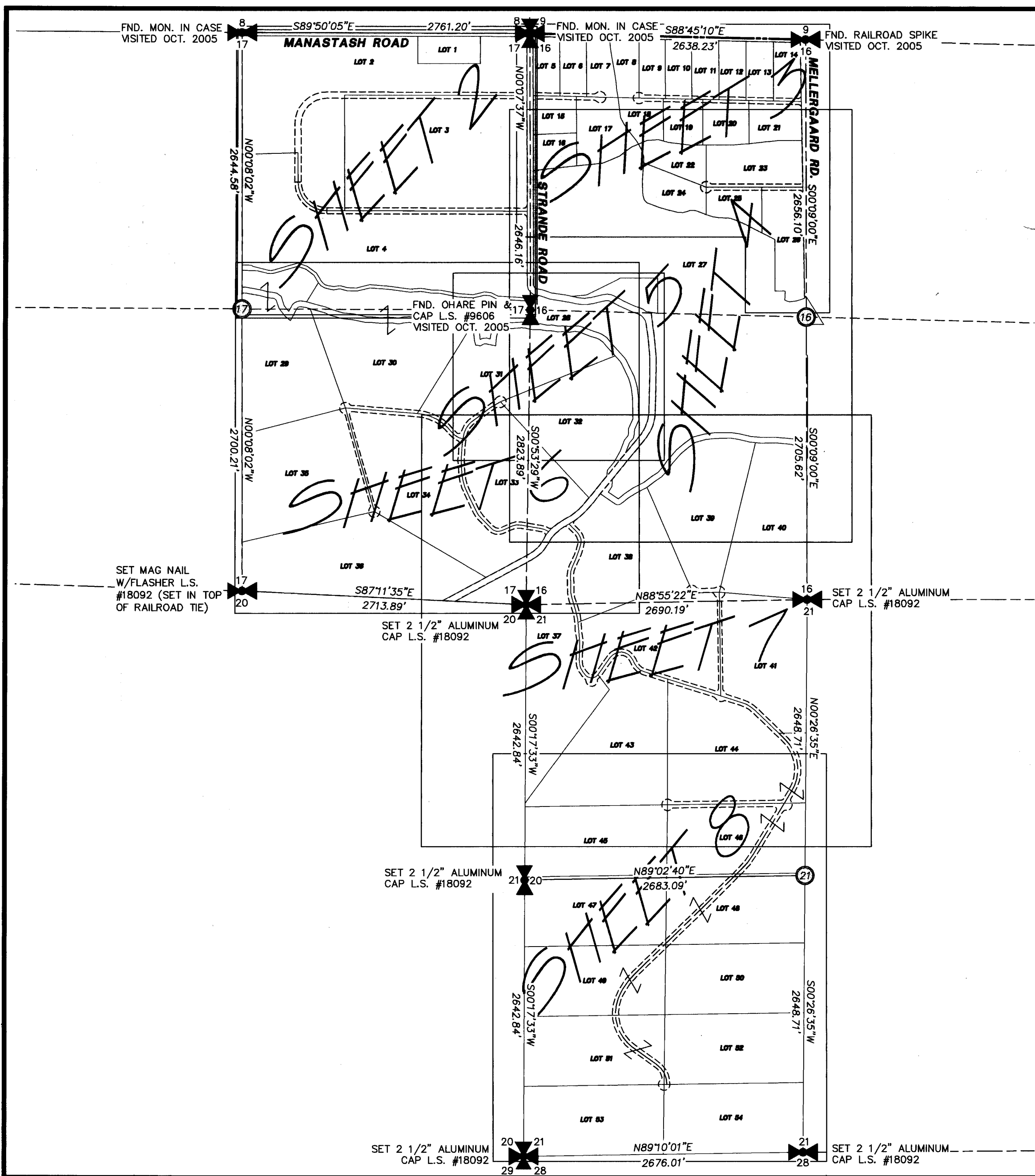

- LEGEND**
- ✠ SECTION CORNER COMMON TO FOUR SECTIONS
 - ⌘ QUARTER CORNER COMMON TO TWO SECTIONS

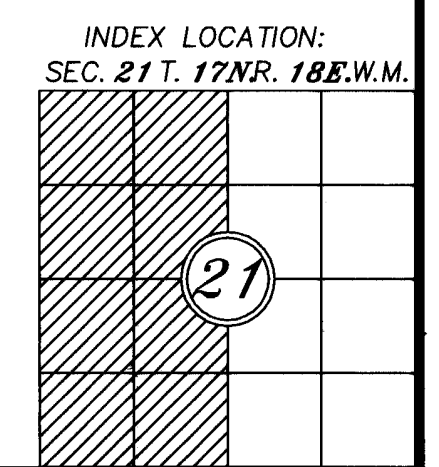
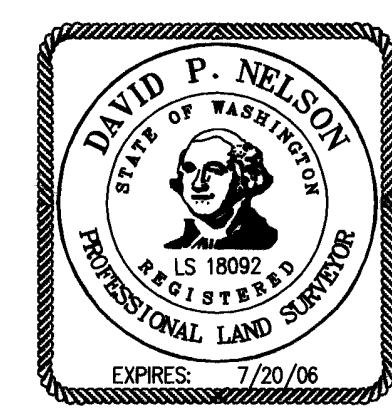

RECORDER'S CERTIFICATE 200602080004
 Filed for record this 8 day of FEB 2006 at 11:00 AM in book 32 of SURVEYS at page 53 at the request of DAVID P. NELSON Surveyor's Name
 JERALD V. PETTIT County Auditor

SURVEYOR'S CERTIFICATE
 This map correctly represents a survey made by me or under my direction in conformance with the requirements of the Survey Recording Act at the request of LAURIN MELLERGAARD in... FEB... 2006.
 DAVID P. NELSON DATE: 02/07/06
 Certificate No. 18092

Encompass
 ENGINEERING & SURVEYING
 108 EAST 2ND STREET
 CLE ELUM, WA 98922
 PHONE: (509) 674-7433
 FAX: (509) 674-7419

SEGREGATION/BOUNDARY LINE ADJUSTMENT		
PREPARED FOR LAURIN MELLERGAARD PORTIONS OF SEC. 16, 17 & 21 TOWNSHIP 17 NORTH, RANGE 18 EAST, W.M. WASHINGTON		
DWN BY	DATE	JOB NO.
M. FAIOLA	02/2006	03656
CHKD BY	SCALE	SHEET
D. NELSON	1"=800'	1 OF 8

SEGREGATION / BOUNDARY LINE ADJUSTMENT SURVEY

PORTIONS OF SECTION 16, 17, & 21 TOWNSHIP 17 NORTH, RANGE 18 EAST, W.M., KITTITAS COUNTY, WASHINGTON.

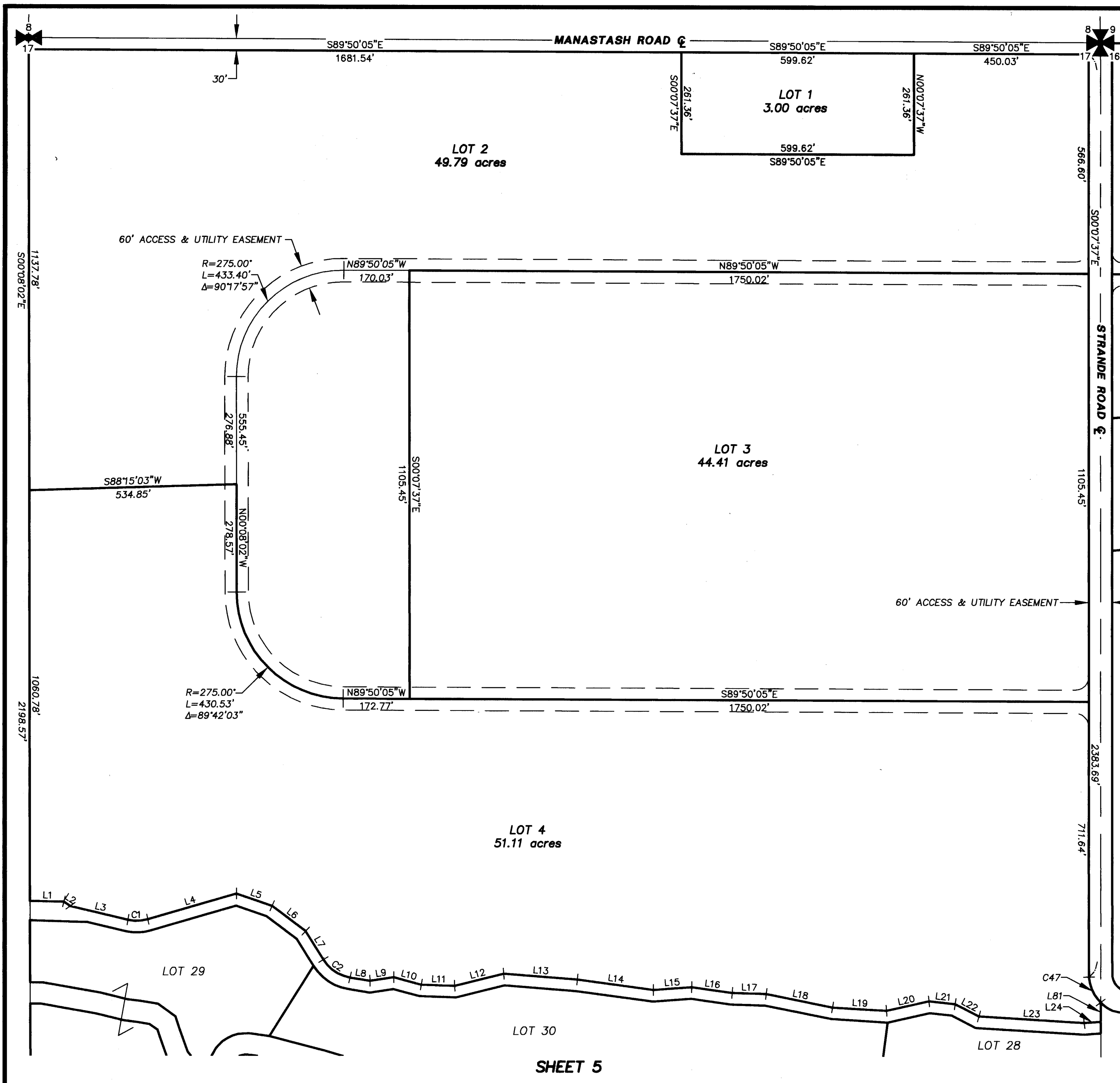

LINE TABLE			CURVE TABLE			
LINE	LENGTH	BEARING	CURVE	LENGTH	RADIUS	DELTA
L1	87.80	S88°54'00"E	C1	51.86	99.60	29°50'00"
L2	20.38	S56°23'29"E	C2	85.18	99.60	49°00'00"
L3	152.02	S76°28'38"E	C47	73.18	105.50	39°44'38"
L4	238.70	N73°41'22"E				
L5	97.15	S70°48'38"E				
L6	108.16	S52°58'38"E				
L7	86.80	S31°48'38"E				
L8	52.05	S80°48'38"E				
L9	62.80	N81°21'22"E				
L10	73.41	S74°53'38"E				
L11	86.18	S88°08'38"E				
L12	130.36	N76°03'22"E				
L13	189.84	S85°26'38"E				
L14	197.87	S82°23'38"E				
L15	99.04	N85°56'22"E				
L16	105.75	S82°03'38"E				
L17	87.45	S88°20'38"E				
L18	175.24	S78°38'38"E				
L19	139.83	S86°31'38"E				
L20	111.30	N77°16'22"E				
L21	68.33	S84°15'38"E				
L22	68.68	S62°25'38"E				
L23	271.78	S86°35'38"E				
L24	42.77	N85°41'22"E				
L81	49.58	N00°07'37"W				

LEGEND

- SECTION CORNER COMMON TO FOUR SECTIONS
- QUARTER CORNER COMMON TO TWO SECTIONS

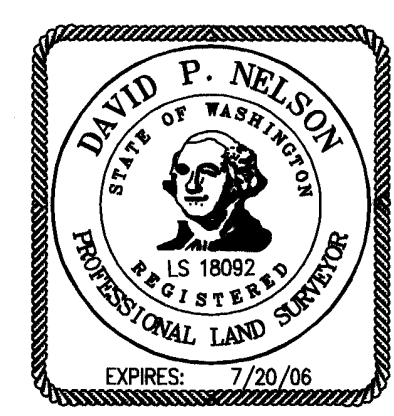
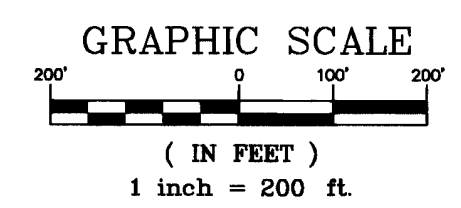

INDEX LOCATION:
SEC. 17 T. 17N. R. 18E. W.M.

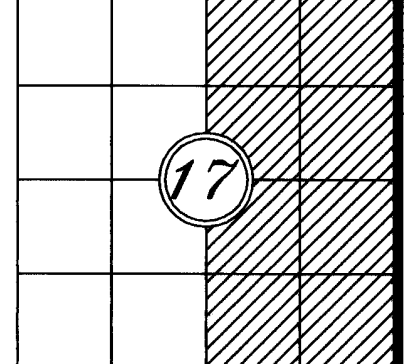

RECORDER'S CERTIFICATE 200602080004
 Filed for record this 8 day of Feb. 2006 at 11:08 A.M. in book 32 of 2006-15 at page 90 at the request of
 DAVID P. NELSON
 Surveyor's Name
 JERALD V. PETTIT
 County Auditor

SURVEYOR'S CERTIFICATE
 This map correctly represents a survey made by me or under my direction in conformance with the requirements of the Survey Recording Act at the request of LAURIN MELLERGAARD in FEB. 2006.
 DAVID P. NELSON
 DATE 02/07/06
 Certificate No. 18092

Encompass
 ENGINEERING & SURVEYING
 108 EAST 2ND STREET
 CLE ELUM, WA 98922
 PHONE: (509) 674-7433
 FAX: (509) 674-7419

SEGREGATION/BOUNDARY LINE ADJUSTMENT		
PREPARED FOR LAURIN MELLERGAARD A PORTION OF THE E 1/2 OF SEC. 17 TOWNSHIP 17 NORTH, RANGE 18 EAST, W.M. WASHINGTON		
DWN BY	DATE	JOB NO.
M. FAIOLA	02/2006	03656
CHKD BY	SCALE	SHEET
D. NELSON	1"-200'	2 OF 8

SEGREGATION / BOUNDARY LINE ADJUSTMENT SURVEY

PORTIONS OF SECTION 16, 17, & 21 TOWNSHIP 17 NORTH, RANGE 18 EAST, W.M., KITTITAS COUNTY, WASHINGTON.

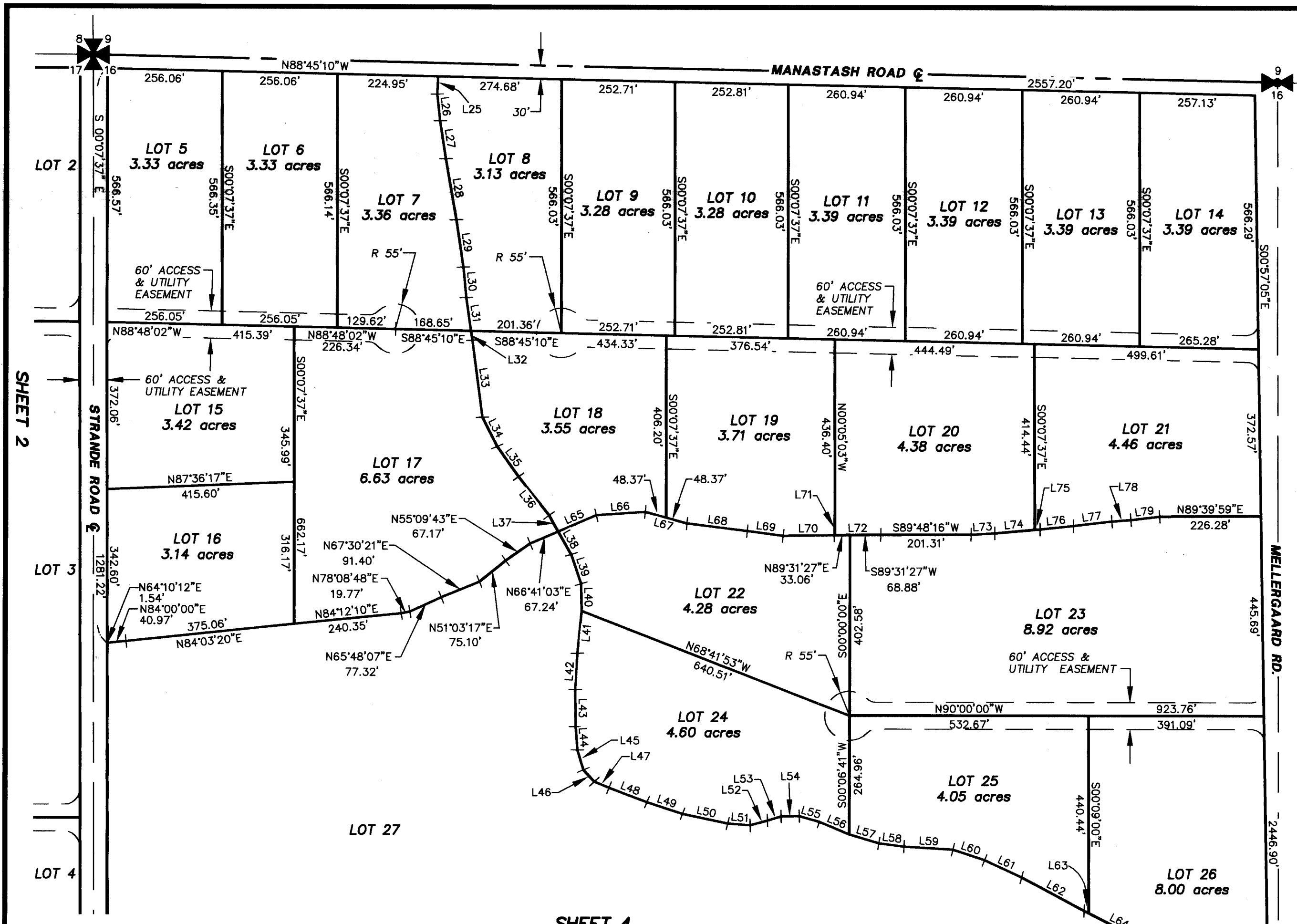

SHEET 4

LINE TABLE			LINE TABLE			LINE TABLE			CURVE TABLE			
LINE	LENGTH	BEARING	LINE	LENGTH	BEARING	LINE	LENGTH	BEARING	CURVE	LENGTH	RADIUS	DELTA
L25	39.65	S02°51'39"W	L45	46.71	S16°04'57"E	L65	91.85	S66°41'03"W	C42	25.28	135.40	10°41'56"
L26	59.60	S06°35'18"E	L46	35.66	S43°21'38"E	L66	109.07	S86°07'39"W	C43	50.37	100.82	28°37'41"
L27	85.82	S08°37'52"E	L47	35.72	S67°26'11"E	L67	96.74	N74°38'00"W	C44	55.57	315.52	10°05'28"
L28	137.82	S09°48'48"E	L48	90.07	S69°11'06"E	L68	134.95	N82°54'18"W	C45	25.07	79.13	18°09'01"
L29	108.19	S08°30'35"E	L49	83.54	S71°53'50"E	L69	81.03	N82°40'10"W				
L30	67.94	S05°24'44"E	L50	102.62	S77°50'31"E	L70	113.39	S89°16'56"W				
L31	74.33	S08°26'23"E	L51	49.87	S85°09'13"E	L71	1.87	S89°31'27"W				
L32	21.08	S08°26'23"E	L52	40.51	N73°53'16"E	L72	101.94	S89°31'27"W				
L33	173.09	S07°40'09"E	L53	31.95	N73°06'09"E	L73	53.26	S86°47'06"W				
L34	72.74	S26°51'24"E	L54	40.56	N89°27'04"E	L74	88.57	S84°58'31"W				
L35	82.91	S35°24'09"E	L55	46.40	S74°02'11"E	L75	12.41	S84°58'31"W				
L36	109.76	S38°12'53"E	L56	71.51	S67°05'28"E	L76	75.00	S83°56'37"W				
L37	40.88	S29°50'02"E	L57	68.98	S73°06'04"E	L77	86.20	S83°21'24"W				
L38	58.82	S29°50'02"E	L58	56.76	S82°54'44"E	L78	42.15	S85°19'49"W				
L39	68.93	S18°33'41"E	L59	109.01	S86°21'52"E	L79	64.33	S83°27'45"W				
L40	60.76	S01°03'00"E	L60	74.49	S71°39'55"E	L80	40.26	N79°29'53"E				
L41	94.41	S05°26'16"W	L61	91.69	S65°02'19"E							
L42	81.38	S03°09'42"W	L62	158.12	S61°57'14"E							
L43	82.46	S00°30'48"E	L63	11.04	S62°53'48"E							
L44	52.15	S04°50'44"E	L64	139.77	S62°53'48"E							

LEGEND

✠ SECTION CORNER COMMON TO FOUR SECTIONS

⌘ QUARTER CORNER COMMON TO TWO SECTIONS

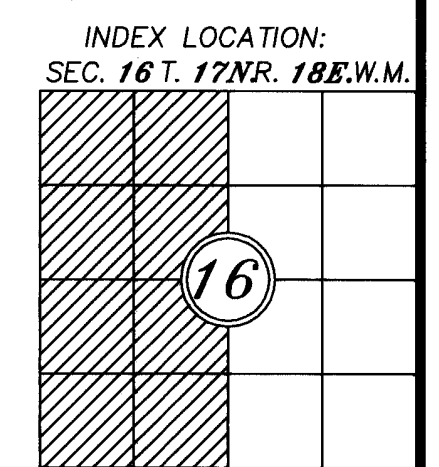
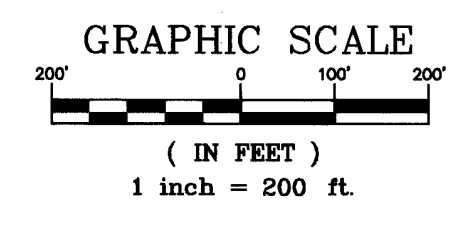
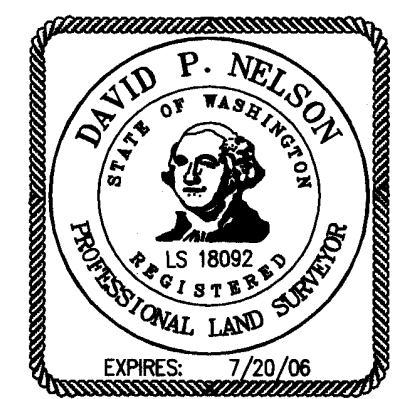

RECORDER'S CERTIFICATE 200602080004

Filed for record this 8 day of FEB. 2006 at 10:28 AM in book 32 of SURVEYS at page 57 at the request of DAVID P. NELSON, Surveyor's Name.

JERALD V. PETTIT, County Auditor

SURVEYOR'S CERTIFICATE

This map correctly represents a survey made by me or under my direction in conformance with the requirements of the Survey Recording Act at the request of LAURIN MELLERGAARD in... FEB. 2006.

DAVID P. NELSON, 02/07/06, DATE

Certificate No. 18092

Encompass
ENGINEERING & SURVEYING

108 EAST 2ND STREET
CLE ELUM, WA 98922
PHONE: (509) 674-7433
FAX: (509) 674-7419

SEGREGATION/BOUNDARY LINE ADJUSTMENT
PREPARED FOR LAURIN MELLERGAARD
A PORTION OF THE W 1/2 OF SEC. 16
TOWNSHIP 17 NORTH, RANGE 18 EAST, W.M.
KITTITAS COUNTY WASHINGTON

DWN BY	DATE	JOB NO.
M. FAIOLA	02/2006	03656
CHKD BY	SCALE	SHEET
D. NELSON	1"=200'	3 OF 8

SEGREGATION / BOUNDARY LINE ADJUSTMENT SURVEY

PORTIONS OF SECTION 16, 17, & 21 TOWNSHIP 17 NORTH, RANGE 18 EAST, W.M., KITITAS COUNTY, WASHINGTON.

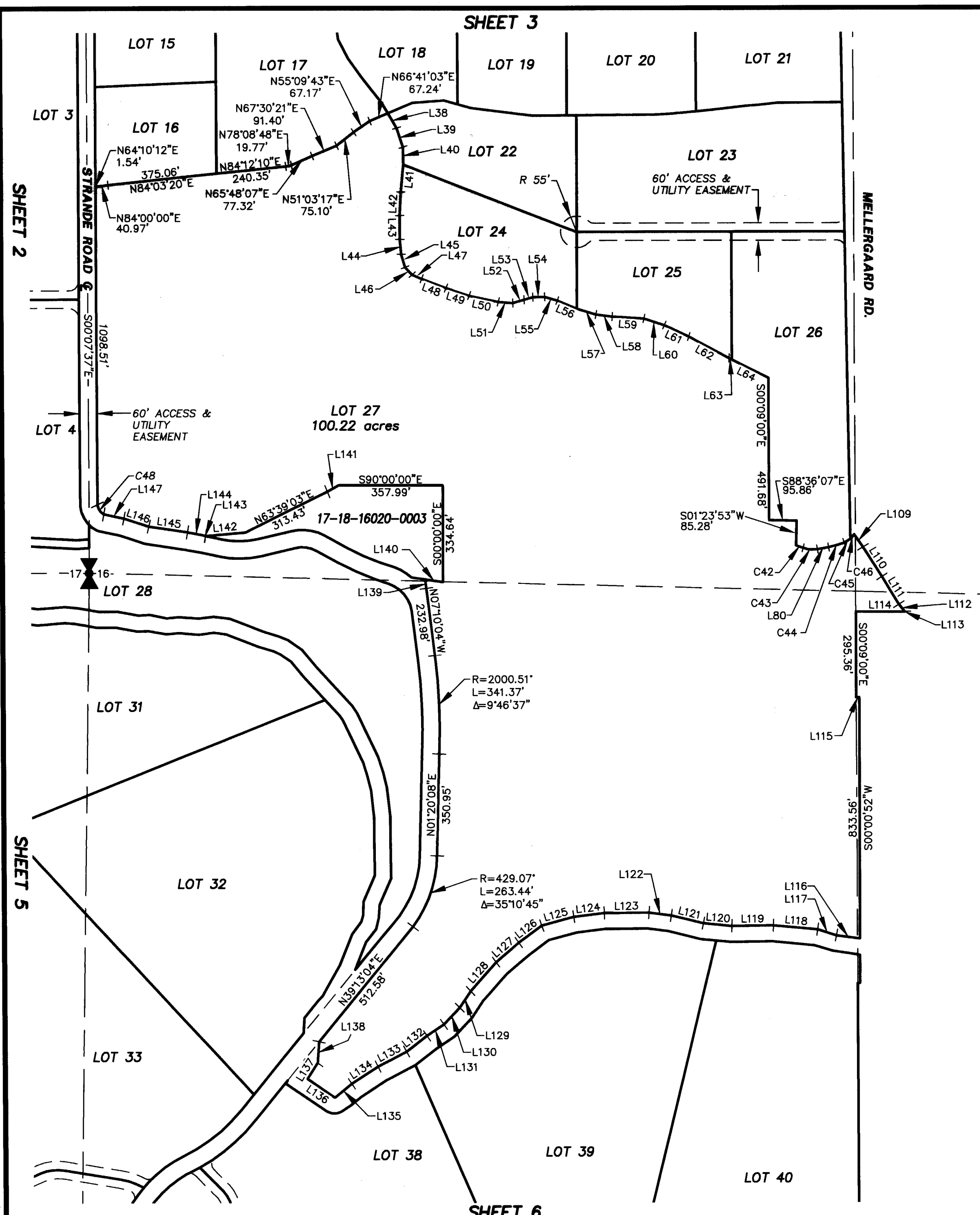

LINE TABLE			LINE TABLE			CURVE TABLE			
LINE	LENGTH	BEARING	LINE	LENGTH	BEARING	CURVE	LENGTH	RADIUS	DELTA
L38	58.82	S29°50'02"E	L115	10.83	S89°39'47"E	C42	25.28	135.40	10°41'56"
L39	68.93	S18°33'41"E	L116	81.58	N81°38'00"W	C43	50.37	100.82	28°37'41"
L40	60.76	S01°03'00"E	L117	67.95	N72°43'00"W	C44	55.57	315.52	10°05'28"
L41	94.41	S05°26'16"W	L118	154.47	N84°43'00"W	C45	25.07	79.13	18°09'01"
L42	81.38	S03°09'42"E	L119	143.00	S89°26'00"W	C46	20.68	57.37	20°39'06"
L43	82.46	S00°30'48"E	L120	98.60	N84°43'00"W	C48	39.91	45.50	50°15'49"
L44	52.15	S04°50'44"E	L121	114.35	N76°11'00"W				
L45	46.71	S16°04'57"E	L122	77.33	N82°35'00"W				
L46	35.66	S43°21'38"E	L123	154.34	S89°39'00"W				
L47	35.72	S67°26'11"E	L124	105.62	S83°14'00"W				
L48	90.07	S69°11'06"E	L125	114.13	S74°33'00"W				
L49	83.54	S71°53'50"E	L126	98.74	S53°35'00"W				
L50	102.62	S77°50'31"E	L127	103.73	S49°26'00"W				
L51	49.87	S85°09'13"E	L128	132.94	S41°23'00"W				
L52	40.51	N73°53'16"E	L129	68.38	S33°18'00"W				
L53	31.95	N73°06'09"E	L130	79.93	S43°24'00"W				
L54	40.56	N89°27'04"E	L131	71.12	S56°22'00"W				
L55	46.40	S74°02'11"E	L132	89.26	S52°46'00"W				
L56	71.51	S67°05'28"E	L133	109.76	S62°02'00"W				
L57	68.98	S73°06'04"E	L134	108.44	S56°48'00"W				
L58	56.76	S82°54'44"E	L135	74.57	S50°47'00"W				
L59	109.01	S86°21'52"E	L136	113.83	N55°39'00"W				
L60	74.49	S71°39'55"E	L137	65.08	N32°36'00"E				
L61	91.69	S65°02'19"E	L138	72.96	N03°41'00"E				
L62	158.12	S61°57'14"E	L139	31.16	N07°10'04"W				
L63	11.04	S62°53'48"E	L140	62.41	S81°28'23"E				
L64	139.77	S62°53'48"E	L141	44.35	S59°16'42"W				
L80	40.26	N79°29'53"E	L142	138.76	S85°02'05"W				
L109	53.11	S34°41'41"E	L143	0.46	N77°55'18"W				
L110	120.82	S32°16'54"E	L144	62.28	N78°48'31"W				
L111	112.37	S31°05'38"E	L145	134.86	N81°26'36"W				
L112	31.61	S38°13'25"E	L146	90.17	N71°48'04"W				
L113	1.06	S35°28'49"E	L147	71.16	N78°07'14"W				
L114	168.28	N89°39'47"W							

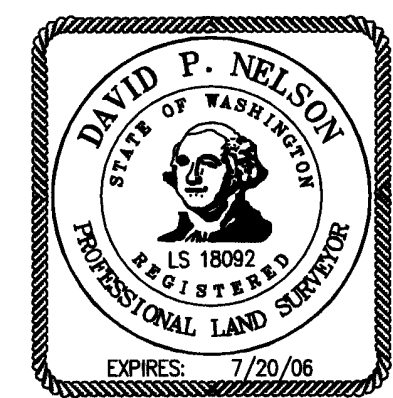

INDEX LOCATION:
SEC. 16 T. 17N. R. 18E. W.M.

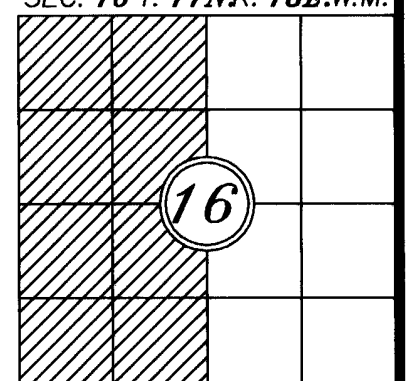

LEGEND

✠ SECTION CORNER COMMON TO FOUR SECTIONS

⌘ QUARTER CORNER COMMON TO TWO SECTIONS

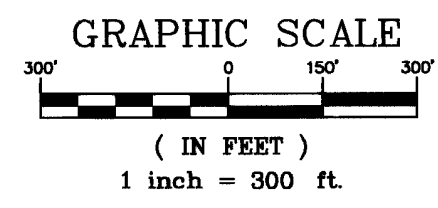

RECORDER'S CERTIFICATE 200602080004

Filed for record this 8 day of FEB 2006 at 10:08A.M in book 32 of SURVEY at page 58 at the request of DAVID P. NELSON, Surveyor's Name.

JERALD V. PETTIT, County Auditor

SURVEYOR'S CERTIFICATE

This map correctly represents a survey made by me or under my direction in conformance with the requirements of the Survey Recording Act at the request of LAURIN MELLERGAARD in... FEB. 2006.

DAVID P. NELSON, DATE 02/07/06

Certificate No. 18092

Encompass
ENGINEERING & SURVEYING

108 EAST 2ND STREET
CLE ELUM, WA 98922
PHONE: (509) 674-7433
FAX: (509) 674-7419

SEGREGATION/BOUNDARY LINE ADJUSTMENT
PREPARED FOR LAURIN MELLERGAARD
A PORTION OF THE W 1/2 OF SEC. 16
TOWNSHIP 17 NORTH, RANGE 18 EAST, W.M.
KITITAS COUNTY WASHINGTON

DWN BY	DATE	JOB NO.
M. FAIOLA	02/2006	03656
CHKD BY	SCALE	SHEET
D. NELSON	1"=300'	4 OF 8

SEGREGATION / BOUNDARY LINE ADJUSTMENT SURVEY

PORTIONS OF SECTION 16, 17, & 21 TOWNSHIP 17 NORTH, RANGE 18 EAST, W.M., KITITAS COUNTY, WASHINGTON.

LINE TABLE		
LINE	LENGTH	BEARING
L81	49.58	N00°07'37"W
L167	110.70	N77°16'22"E
L168	57.67	S84°15'38"E
L169	69.32	S62°25'38"E
L170	280.22	S86°35'38"E
L171	42.60	N85°41'22"E
L172	30.08	N00°07'37"W
L173	76.33	S78°07'14"E
L174	91.92	S71°48'04"E
L175	138.54	S81°26'36"E
L176	60.44	S78°48'31"E
L177	61.85	S77°55'18"E
L178	119.20	N76°37'58"E
L179	85.32	S60°56'07"E
L180	52.39	S71°02'18"E
L182	162.42	S07°10'04"E
L183	351.62	S01°20'08"W
L184	239.50	S39°13'04"W
L185	103.04	N21°38'00"E
L186	57.39	N37°21'00"E
L187	38.62	N14°03'00"E
L188	45.25	N02°57'00"E
L189	100.00	N22°53'00"E
L190	85.25	N00°12'00"W
L191	129.90	N00°33'00"W
L192	99.01	N06°24'00"W
L193	53.32	N13°40'00"W
L194	54.62	N17°15'00"W
L195	170.73	N25°31'00"W
L196	29.20	N32°42'00"W
L197	182.01	N42°30'00"W
L198	76.99	N39°16'00"W
L199	57.44	N55°28'00"W
L200	34.42	N66°45'00"W
L201	54.61	N73°11'00"W
L202	123.90	N68°44'00"W
L203	56.76	N82°37'00"W
L204	52.81	S82°45'00"W
L205	66.42	N85°14'00"W
L206	42.11	S84°38'00"W
L207	59.97	N79°08'00"W
L208	40.13	S87°58'00"W
L209	70.32	N79°33'00"W
L210	66.18	N89°49'00"W
L211	38.74	N80°09'00"W
L212	37.75	N80°09'00"W
L213	42.38	N84°53'00"W
L214	94.12	S85°33'00"W
L215	69.26	N82°02'00"W
L216	48.71	S84°42'00"W
L217	48.37	S60°04'00"W
L218	50.31	S32°04'00"W
L219	64.66	S17°08'00"W
L220	30.35	S03°51'00"W
L221	34.93	N77°30'00"W
L222	42.18	S87°21'00"W
L223	25.60	S63°05'00"W
L224	82.83	N05°41'00"W
L225	45.36	N32°20'00"W
L226	39.01	N42°21'00"W
L227	38.17	N64°48'00"W

CURVE TABLE			
CURVE	LENGTH	RADIUS	DELTA
C5	146.56	330.00	25°26'44"
C6	74.06	100.00	42°25'55"
C7	135.71	943.58	8°14'27"
C8	127.48	125.00	58°25'54"
C9	331.79	1940.51	9°47'47"
C10	225.24	369.07	34°58'03"
C49	36.97	105.50	20°04'53"

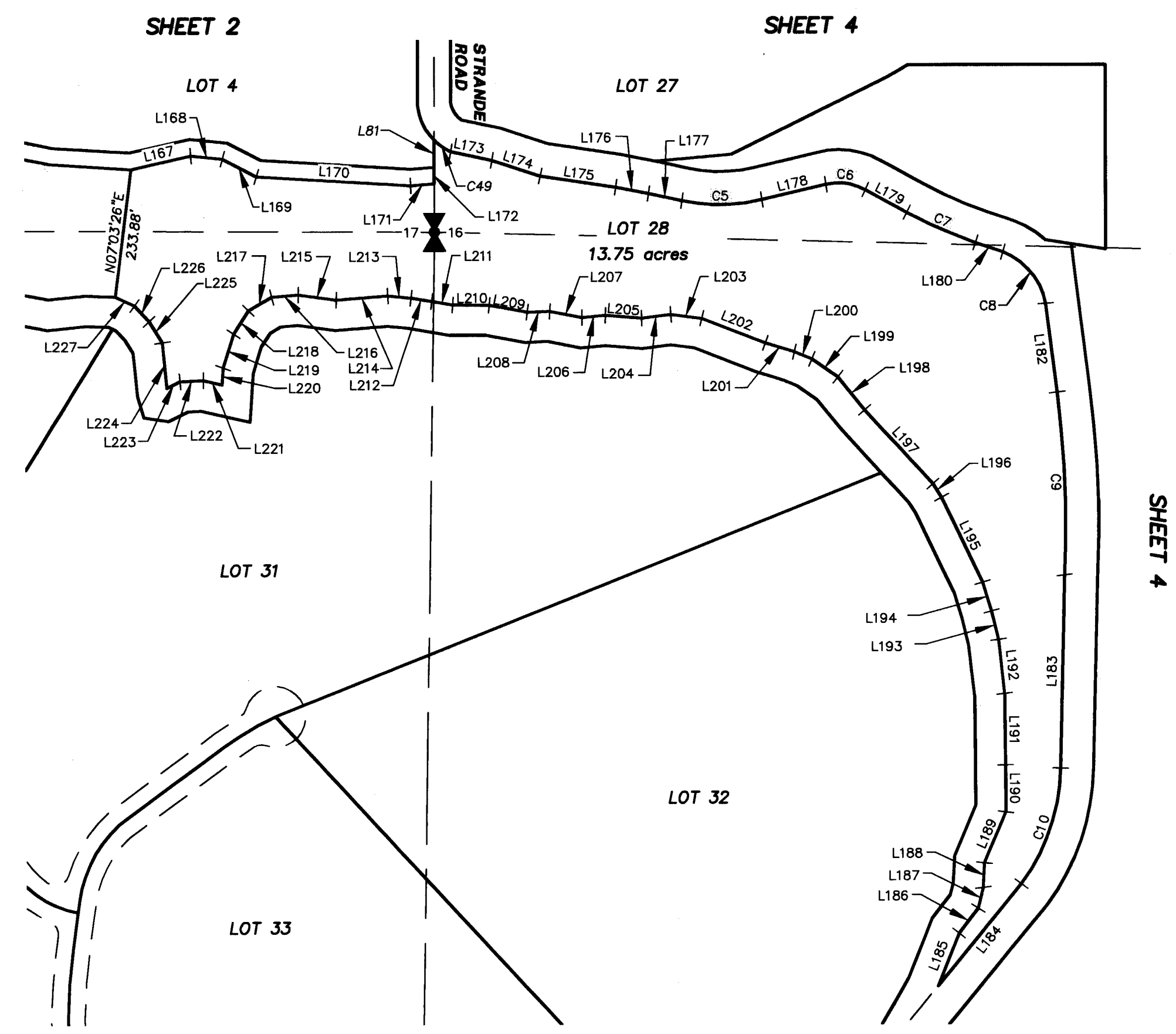

LEGEND

✠ SECTION CORNER COMMON TO FOUR SECTIONS

⌚ QUARTER CORNER COMMON TO TWO SECTIONS

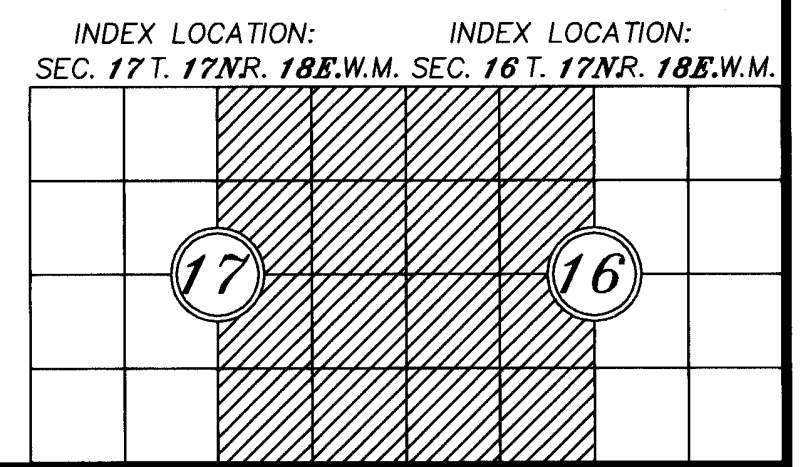
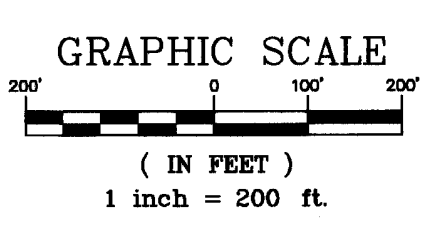
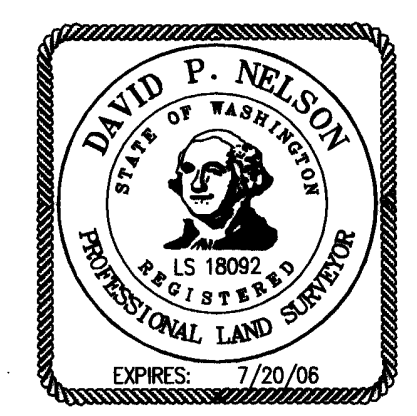

RECORDER'S CERTIFICATE 200602080004

Filed for record this 8 day of FEB. 2006 at 11:08AM in book 32 of SURVEYS at page 5 at the request of DAVID P. NELSON, Surveyor's Name.

JERALD V. PETTIT, County Auditor

SURVEYOR'S CERTIFICATE

This map correctly represents a survey made by me or under my direction in conformance with the requirements of the Survey Recording Act at the request of LAURIN MELLERGAARD in FEB. 2006.

DAVID P. NELSON, DATE 02/02/06

Certificate No. 18092

Encompass

ENGINEERING & SURVEYING

108 EAST 2ND STREET
CLE ELUM, WA 98922
PHONE: (509) 674-7433
FAX: (509) 674-7419

SEGREGATION/BOUNDARY LINE ADJUSTMENT

PREPARED FOR LAURIN MELLERGAARD

PORTIONS OF THE E 1/2 OF SEC. 17 & THE W 1/2 OF SEC. 16 TOWNSHIP 17 NORTH, RANGE 18 EAST, W.M. WASHINGTON

DWN BY	DATE	JOB NO.
M. FAIOLA	02/2006	03656
CHKD BY	SCALE	SHEET
D. NELSON	1"=200'	5 OF 8

SEGREGATION / BOUNDARY LINE ADJUSTMENT SURVEY

PORTIONS OF SECTION 16, 17, & 21 TOWNSHIP 17 NORTH, RANGE 18 EAST, W.M., KITTITAS COUNTY, WASHINGTON.

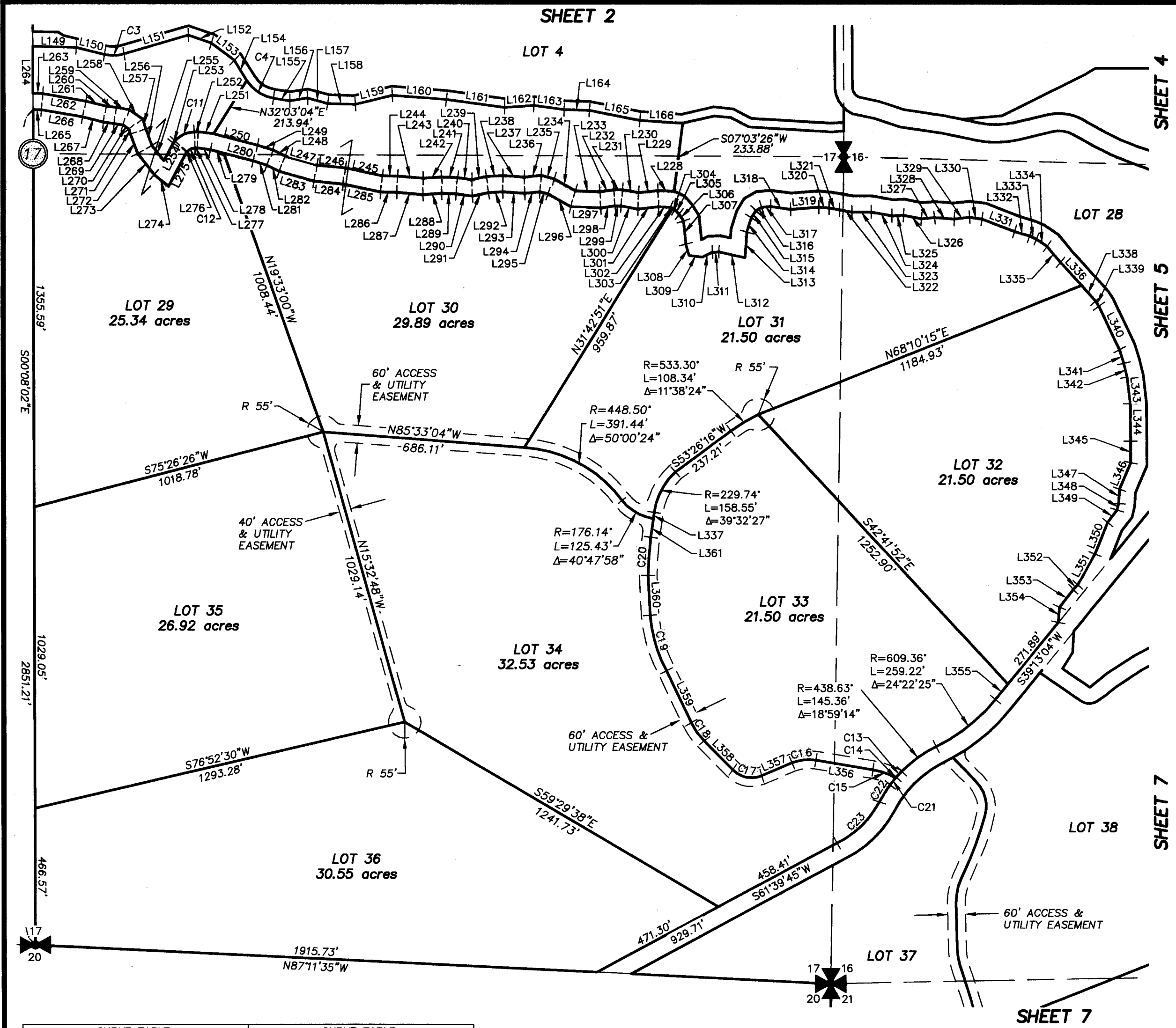

LINE TABLE			LINE TABLE			LINE TABLE		
LINE	LENGTH	BEARING	LINE	LENGTH	BEARING	LINE	LENGTH	BEARING
L149	148.31	S88°15'38"E	L261	72.09	N76°09'00"W	L312	91.61	S77°30'00"E
L150	99.95	S76°28'38"E	L262	148.99	N79°58'00"W	L313	87.94	N03°51'00"E
L151	229.10	N73°41'22"E	L263	34.35	N89°11'00"W	L314	51.05	N17°08'00"E
L152	82.85	S70°48'38"E	L264	160.20	N00°08'02"W	L315	29.39	N32°04'00"E
L153	97.84	S52°58'38"E	L265	29.00	S89°11'00"E	L316	22.65	N60°04'00"E
L154	81.20	S31°48'38"E	L266	142.72	S79°58'00"E	L317	30.31	N84°42'00"E
L155	56.75	S80°48'38"E	L267	73.52	S76°09'00"E	L318	68.85	S82°02'00"E
L156	61.20	N81°21'22"E	L268	36.76	S82°56'00"E	L319	95.50	N85°33'00"E
L157	70.59	S74°53'38"E	L269	30.96	S80°30'00"E	L320	35.50	S84°53'00"E
L158	93.82	S88°08'38"E	L270	24.74	S54°31'00"E	L321	35.47	S80°09'00"E
L159	129.64	N76°03'22"E	L271	17.71	S17°46'00"E	L322	43.39	S80°09'00"E
L160	184.16	S85°26'38"E	L272	70.59	S19°46'00"E	L323	65.89	S89°49'00"E
L161	200.13	S82°23'38"E	L273	91.54	S38°12'00"E	L324	71.39	S79°33'00"E
L162	98.96	N85°56'22"E	L274	63.50	S51°18'00"E	L325	39.93	N87°58'00"E
L163	104.25	S82°03'38"E	L275	130.76	N27°50'00"E	L326	61.59	S79°08'00"E
L164	86.55	S88°20'38"E	L276	3.05	N41°47'00"E	L327	45.08	N84°38'00"E
L165	174.76	S78°38'38"E	L277	8.52	N88°07'00"E	L328	67.33	S85°14'00"E
L166	146.17	S86°31'38"E	L278	45.09	S82°18'00"E	L329	51.54	N82°45'00"E
L228	55.61	N88°07'00"W	L279	46.91	S75°16'00"E	L330	43.00	S82°37'00"E
L229	66.24	S84°05'00"W	L280	102.49	S75°16'00"E	L331	119.34	S88°44'00"E
L230	55.20	N79°11'00"W	L281	48.91	S73°10'00"E	L332	53.65	S73°11'00"E
L231	29.79	S89°53'00"W	L282	47.16	S63°20'00"E	L333	25.90	S66°45'00"E
L232	48.33	S81°55'00"W	L283	122.73	S74°04'00"E	L334	44.18	S55°28'00"E
L233	83.32	N87°56'00"W	L284	99.65	S84°37'00"E	L335	70.72	S39°16'00"E
L234	82.91	N60°24'00"W	L285	129.81	S77°47'00"E	L336	106.35	S42°30'00"E
L235	46.13	N75°01'00"W	L286	55.29	S89°15'00"E	L337	21.88	S07°50'27"W
L236	57.49	S83°30'00"W	L287	88.83	S85°08'00"E	L338	72.50	S42°30'00"E
L237	72.83	N86°13'00"W	L288	64.48	N86°02'00"E	L339	21.03	S32°42'00"E
L238	56.94	S87°18'00"W	L289	48.94	S87°54'00"E	L340	163.30	S25°31'00"E
L239	49.73	S77°39'00"W	L290	56.56	S82°10'00"E	L341	48.93	S17°15'00"E
L240	49.52	N82°10'00"W	L291	54.87	N77°39'00"E	L342	48.10	S13°40'00"E
L241	54.61	N87°54'00"W	L292	49.18	N87°18'00"E	L343	92.71	S06°24'00"E
L242	63.15	S86°02'00"W	L293	74.67	S86°13'00"E	L344	126.92	S00°33'00"E
L243	86.55	N85°08'00"W	L294	52.01	N83°30'00"E	L345	73.85	S00°12'00"E
L244	51.74	N89°15'00"W	L295	28.64	S75°01'00"E	L346	98.43	S22°53'00"W
L245	127.58	N77°47'00"W	L296	89.34	S60°24'00"E	L347	49.57	S02°57'00"W
L246	97.86	N84°37'00"W	L297	101.68	S87°56'00"E	L348	21.93	S14°03'00"W
L247	112.48	N74°04'00"W	L298	49.38	N81°55'00"E	L349	53.64	S37°21'00"W
L248	46.72	N63°20'00"W	L299	20.69	N89°53'00"E	L350	116.40	S21°38'00"W
L249	54.65	N73°10'00"W	L300	58.03	S79°11'00"E	L351	120.21	S29°25'00"W
L250	153.79	N75°16'00"W	L301	70.58	N84°05'00"E	L352	21.39	S43°15'00"W
L251	53.08	N82°18'00"W	L302	40.51	S88°07'00"E	L353	77.10	S38°35'00"W
L252	13.13	S88°07'00"W	L303	8.53	S64°48'00"E	L354	53.12	S03°41'00"W
L253	9.78	S41°47'00"W	L304	7.37	S64°48'00"E	L355	68.05	S39°13'04"W
L254	68.60	S27°50'00"W	L305	23.28	S42°21'00"E	L356	196.98	N80°34'31"W
L255	66.22	N38°12'00"W	L306	27.51	S32°20'00"E	L357	111.70	S66°51'37"W
L256	60.71	N19°46'00"W	L307	80.22	S05°41'00"E	L358	138.94	N45°00'36"W
L257	35.02	N17°46'00"W	L308	39.54	S16°53'00"E	L359	197.09	N25°30'16"W
L258	55.70	N54°31'00"W	L309	45.02	S81°13'00"E	L360	135.55	N02°57'49"W
L259	44.82	N80°30'00"W	L310	39.14	N63°05'00"E	L361	64.14	N07°50'27"E
L260	34.67	N82°56'00"W	L311	23.04	N87°21'00"E			

CURVE TABLE				CURVE TABLE			
CURVE	LENGTH	RADIUS	DELTA	CURVE	LENGTH	RADIUS	DELTA
C3	67.48	129.60	29°50'00"	C20	131.30	1187.03	6°20'15"
C4	110.84	129.60	49°00'00"	C21	30.34	438.63	3°57'48"
C11	74.64	92.30	46°20'00"	C22	68.87	438.63	8°59'45"
C12	30.16	37.30	46°20'00"	C23	204.65	322.46	36°21'47"
C13	27.18	438.63	3°33'02"				
C14	3.40	438.63	0°26'41"				
C15	82.68	222.74	21°16'01"				
C16	83.03	150.94	31°31'02"				
C17	106.77	87.57	69°51'42"				
C18	76.30	234.16	18°40'11"				
C19	199.30	492.84	23°10'11"				

LEGEND

✠ SECTION CORNER COMMON TO FOUR SECTIONS

⌘ QUARTER CORNER COMMON TO TWO SECTIONS

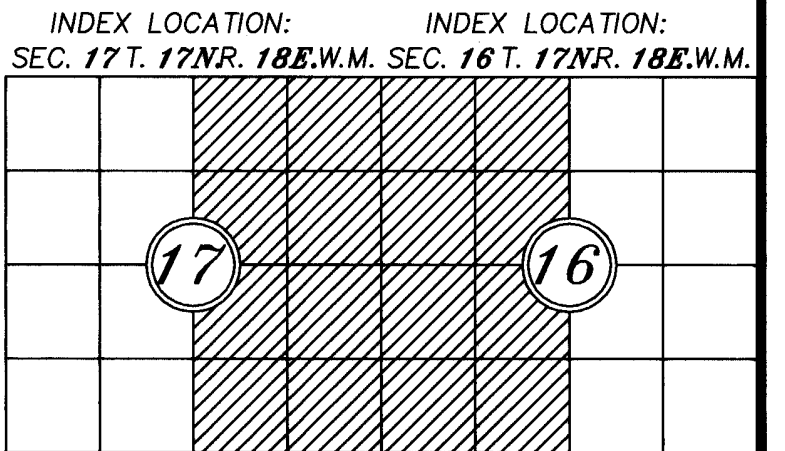
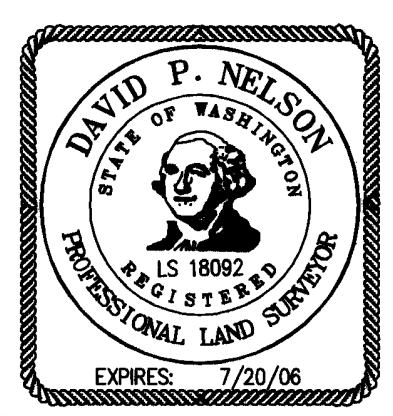
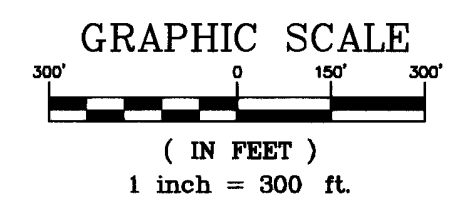

RECORDER'S CERTIFICATE 200602080004

Filed for record this 8 day of FEB. 2006 at 11:08 AM in book 82 of SURVEYS at page 62 at the request of DAVID P. NELSON Surveyor's Name

JERALD V. PETTIT County Auditor

SURVEYOR'S CERTIFICATE

This map correctly represents a survey made by me or under my direction in conformance with the requirements of the Survey Recording Act at the request of LAURIN MELLERGAARD in FEB. 2006.

DAVID P. NELSON DATE 2.16.2006

Certificate No. 18092

Encompass

ENGINEERING & SURVEYING

108 EAST 2ND STREET
CLE ELUM, WA 98922
PHONE: (509) 674-7433
FAX: (509) 674-7419

SEGREGATION/BOUNDARY LINE ADJUSTMENT

PREPARED FOR LAURIN MELLERGAARD

PORTIONS OF THE E 1/2 OF SEC. 17 & THE W 1/2 OF SEC. 16 TOWNSHIP 17 NORTH, RANGE 18 EAST, W.M. WASHINGTON

DWN BY	DATE	JOB NO.
M. FAIOLA	02/2006	03656
CHKD BY	SCALE	SHEET
D. NELSON	1"=300'	6 OF 8

SEGREGATION / BOUNDARY LINE ADJUSTMENT SURVEY

PORTIONS OF SECTION 16, 17, & 21 TOWNSHIP 17 NORTH, RANGE 18 EAST, W.M., KITITAS COUNTY, WASHINGTON.

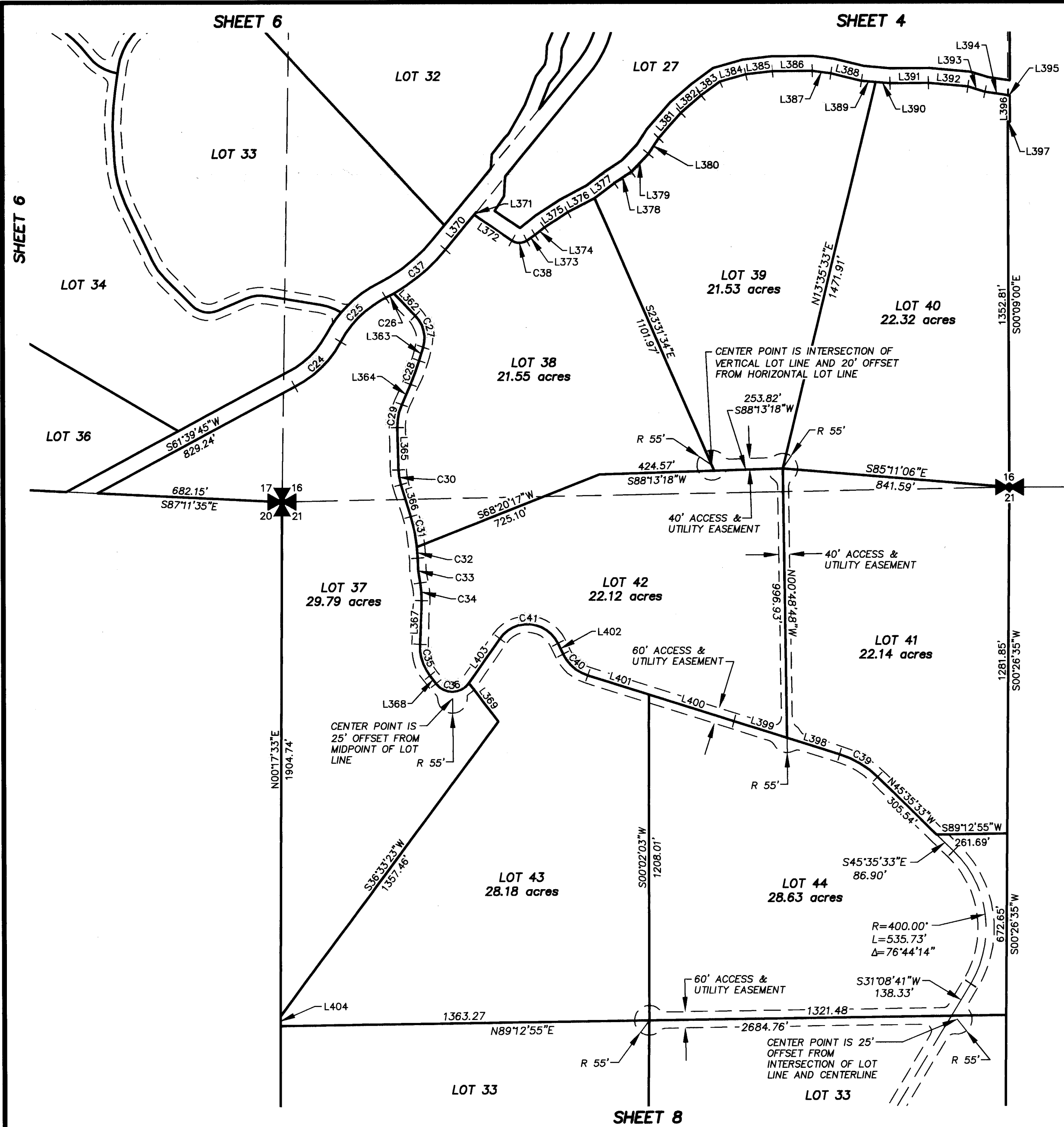

LINE TABLE			LINE TABLE			CURVE TABLE			
LINE	LENGTH	BEARING	LINE	LENGTH	BEARING	CURVE	LENGTH	RADIUS	DELTA
L362	114.41	S43°53'58"E	L384	99.78	N74°33'00"E	C24	241.45	382.46	36°10'15"
L363	52.00	S16°27'58"W	L385	98.36	N83°14'00"E	C25	237.51	378.63	35°56'30"
L364	81.80	S23°39'56"W	L386	147.52	N89°39'00"E	C26	34.00	669.36	2°54'37"
L365	156.57	S01°26'35"E	L387	70.52	S82°35'00"E	C27	126.43	120.00	60°21'56"
L366	123.84	S17°17'43"E	L388	115.37	S76°11'00"E	C28	94.24	750.00	7°11'58"
L367	161.32	S02°15'33"W	L389	52.76	S84°43'00"E	C29	87.65	200.00	25°06'30"
L368	37.71	S37°13'08"E	L390	52.76	S84°43'00"E	C30	55.33	200.00	15°51'08"
L369	180.33	S37°08'56"E	L391	143.00	N89°26'00"E	C31	114.57	550.00	11°56'08"
L370	179.46	N39°13'04"E	L392	145.88	S84°43'00"E	C32	41.17	550.00	4°17'21"
L371	12.32	S32°36'00"W	L393	66.46	S72°43'00"E	C33	92.36	550.00	9°37'16"
L372	168.80	S55°39'00"E	L394	88.14	S81°38'00"E	C34	65.78	291.00	12°57'04"
L373	36.76	N55°41'00"E	L395	5.98	S73°32'00"E	C35	124.02	180.00	39°28'41"
L374	44.80	N50°47'00"E	L396	97.48	S00°00'52"W	C36	141.18	74.99	107°52'01"
L375	103.03	N56°48'00"E	L397	8.00	N89°16'43"W	C37	250.75	669.36	21°27'49"
L376	111.71	N62°02'00"E	L398	204.74	N72°27'15"W	C38	58.36	48.70	68°40'00"
L377	91.99	N52°46'00"E	L399	204.74	N72°27'15"W	C39	164.09	350.00	26°51'42"
L378	75.64	N56°22'00"E	L400	331.49	N72°27'15"W	C40	123.02	150.00	46°59'26"
L379	91.04	N43°24'00"E	L401	236.00	N72°27'15"W	C41	260.97	125.00	119°37'08"
L380	69.35	N33°18'00"E	L402	44.19	N25°27'49"W				
L381	125.18	N41°23'00"E	L403	200.00	S34°55'03"W				
L382	97.87	N49°26'00"E	L404	35.92	N00°17'33"E				
L383	86.57	N53°35'00"E							

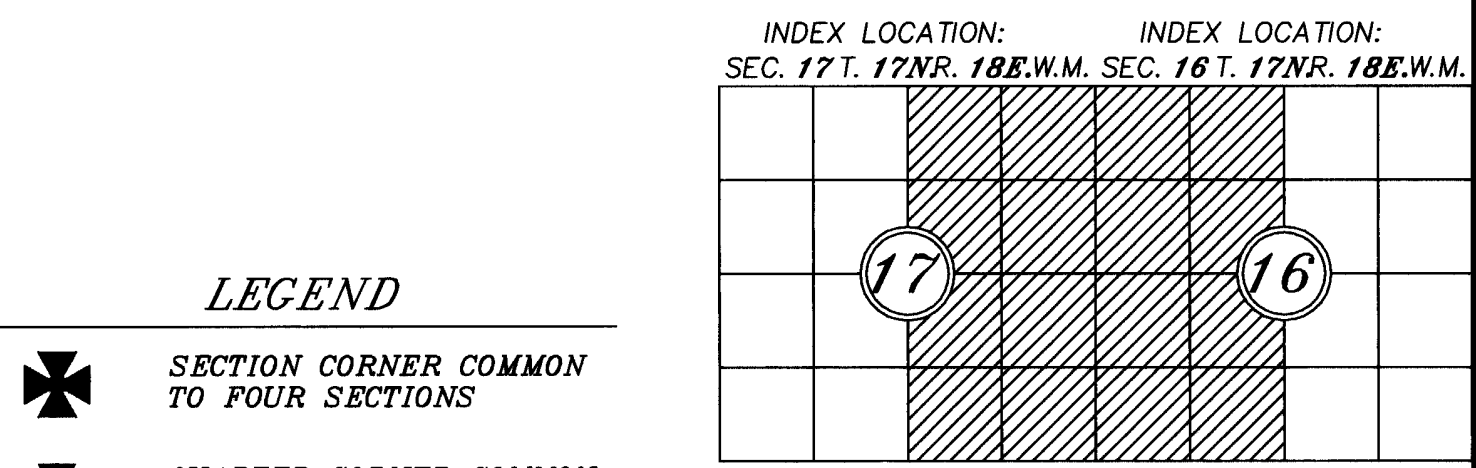

LEGEND

✠ SECTION CORNER COMMON TO FOUR SECTIONS

⌘ QUARTER CORNER COMMON TO TWO SECTIONS

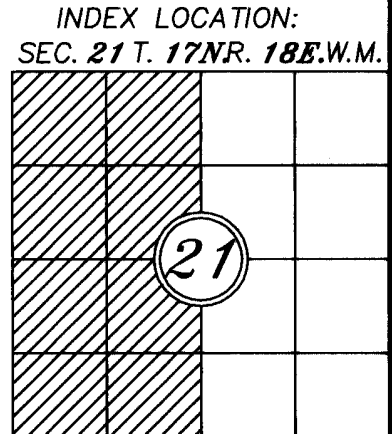
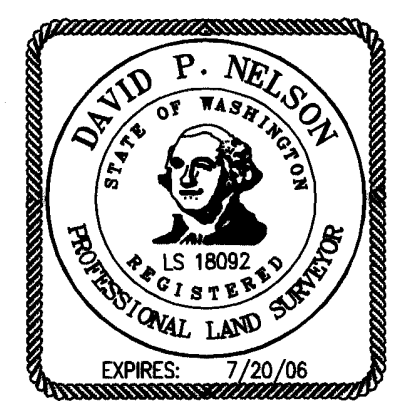
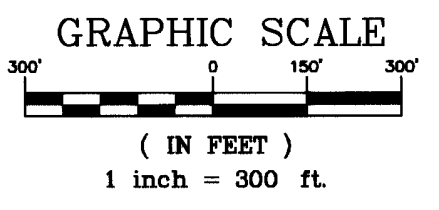

RECORDER'S CERTIFICATE 200602080004

Filed for record this 8 day of FEB, 2006 at 11:08 A.M. in book 32 of SURVEYS at page 67 at the request of DAVID P. NELSON, Surveyor's Name.

JERALD V. PETTIT, County Auditor

SURVEYOR'S CERTIFICATE

This map correctly represents a survey made by me or under my direction in conformance with the requirements of the Survey Recording Act at the request of LAURIN MELLERGAARD in FEB, 2006.

DAVID P. NELSON, Surveyor

Certificate No. 18092



108 EAST 2ND STREET
CLE ELUM, WA 98922
PHONE: (509) 674-7433
FAX: (509) 674-7419

SEGREGATION/BOUNDARY LINE ADJUSTMENT
PREPARED FOR
LAURIN MELLERGAARD
PORTIONS OF SEC. 16, 17 & 21
TOWNSHIP 17 NORTH, RANGE 18 EAST, W.M.
KITITAS COUNTY WASHINGTON

DWN BY	DATE	JOB NO.
M. FAIOLA	02/2006	03656
CHKD BY	SCALE	SHEET
D. NELSON	1"=300'	7 OF 8

**SEGREGATION / BOUNDARY LINE
ADJUSTMENT SURVEY**
PORTIONS OF SECTION 16, 17, & 21
TOWNSHIP 17 NORTH, RANGE 18 EAST, W.M.,
KITTITAS COUNTY, WASHINGTON.

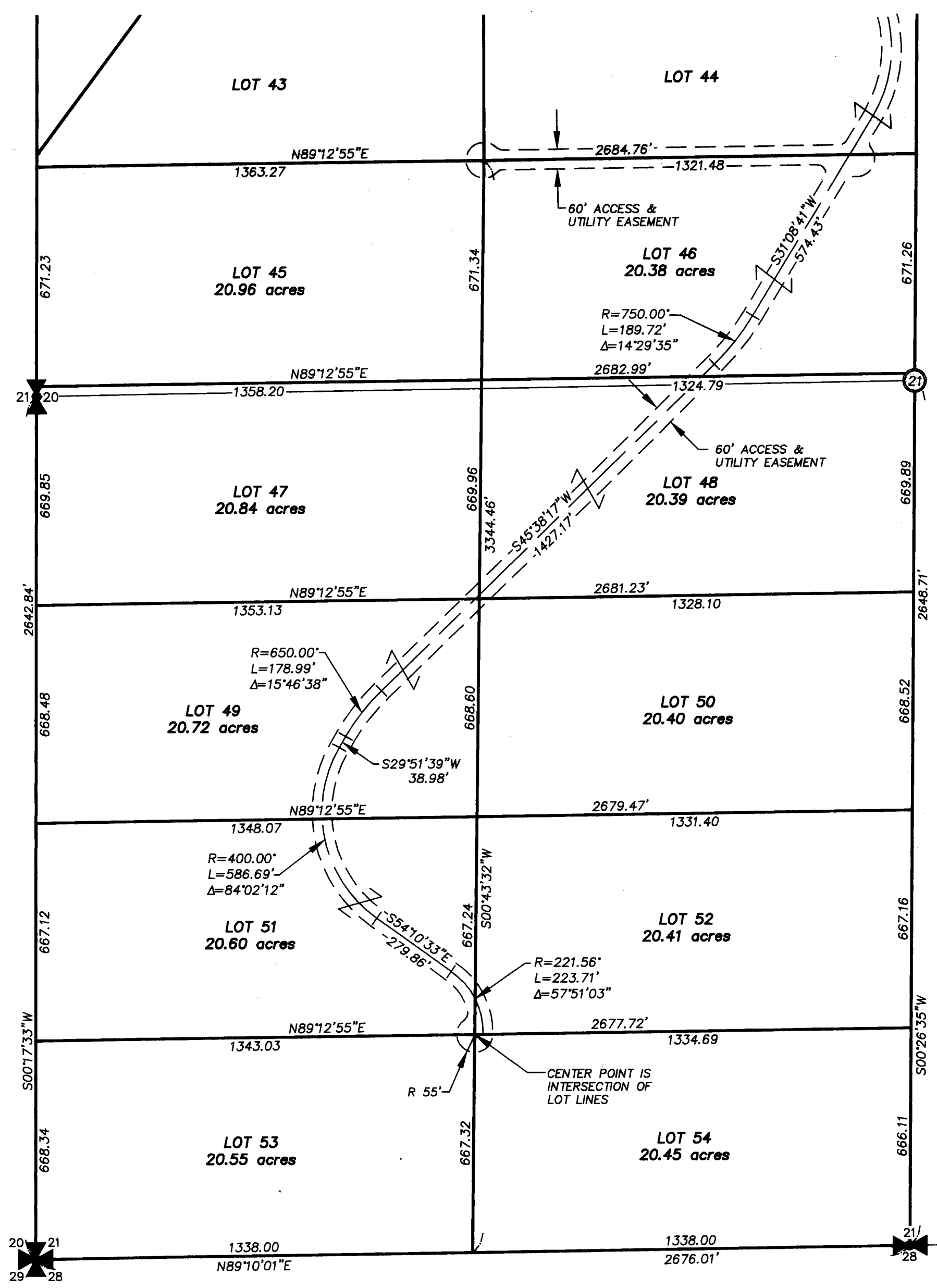

LEGEND

✠ SECTION CORNER COMMON TO FOUR SECTIONS

⌘ QUARTER CORNER COMMON TO TWO SECTIONS

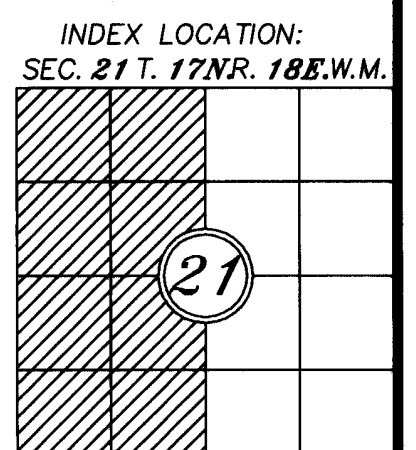
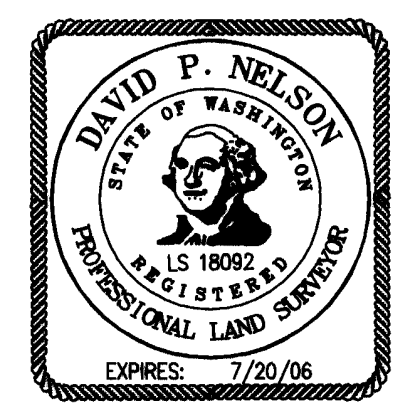
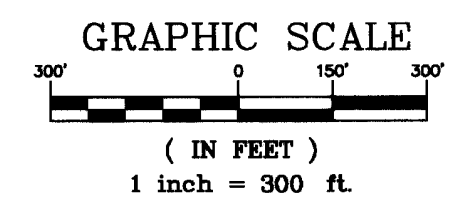

RECORDER'S CERTIFICATE 200602080004

Filed for record this 8 day of FEB 2006 at 11:08 A.M. in book 32 of SURVEYS at page 62 at the request of DAVID P. NELSON, Surveyor's Name

JERALD V. PETTIT, County Auditor

SURVEYOR'S CERTIFICATE

This map correctly represents a survey made by me or under my direction in conformance with the requirements of the Survey Recording Act at the request of LAURIN MELLERGAARD in FEB 2006.

DAVID P. NELSON, DATE 02/07/06

Certificate No. 18092

Encompass
ENGINEERING & SURVEYING

108 EAST 2ND STREET
CLE ELUM, WA 98922
PHONE: (509) 674-7433
FAX: (509) 674-7419

SEGREGATION/BOUNDARY LINE ADJUSTMENT		
PREPARED FOR LAURIN MELLERGAARD		
A PORTION OF THE W 1/2 OF SEC. 21 TOWNSHIP 17 NORTH, RANGE 18 EAST, W.M. WASHINGTON		
DWN BY	DATE	JOB NO.
M. FAIOLA	02/2006	03656
CHKD BY	SCALE	SHEET
D. NELSON	1"=300'	8 OF 8